

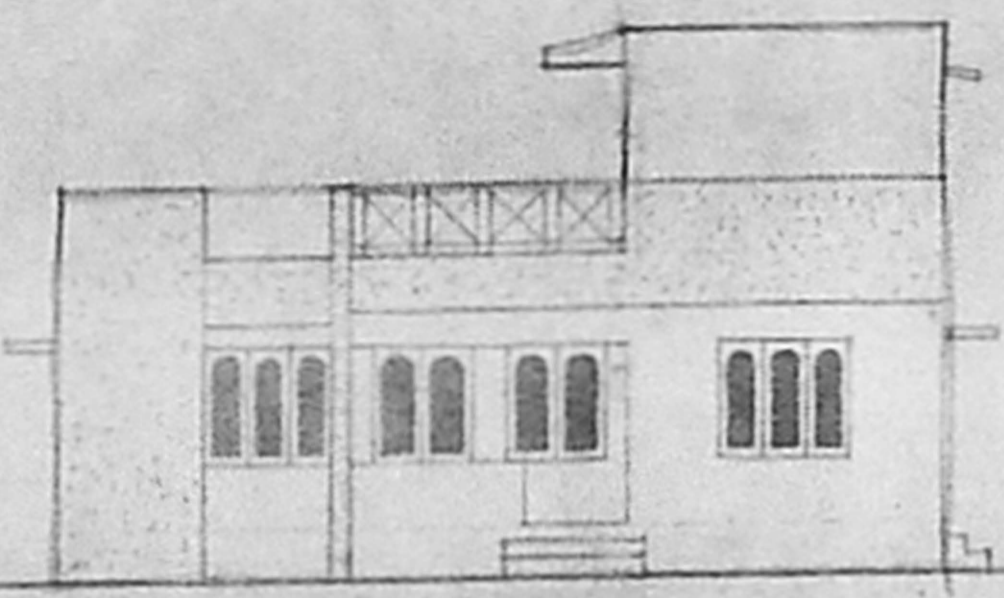

A/20426/312/196 dt. 7/6/6

Planning Permit No. **APPROVED**
 SUBJECT TO THE CONDITIONS IN THIS OFFICE LETTER.
 No. 02/1262/196
 FOR MEMBER SECRETARY
 MADRAS METROPOLITAN
 DEVELOPMENT AUTHORITY
 MADRAS - 600 009.



FRONT ELEVATION

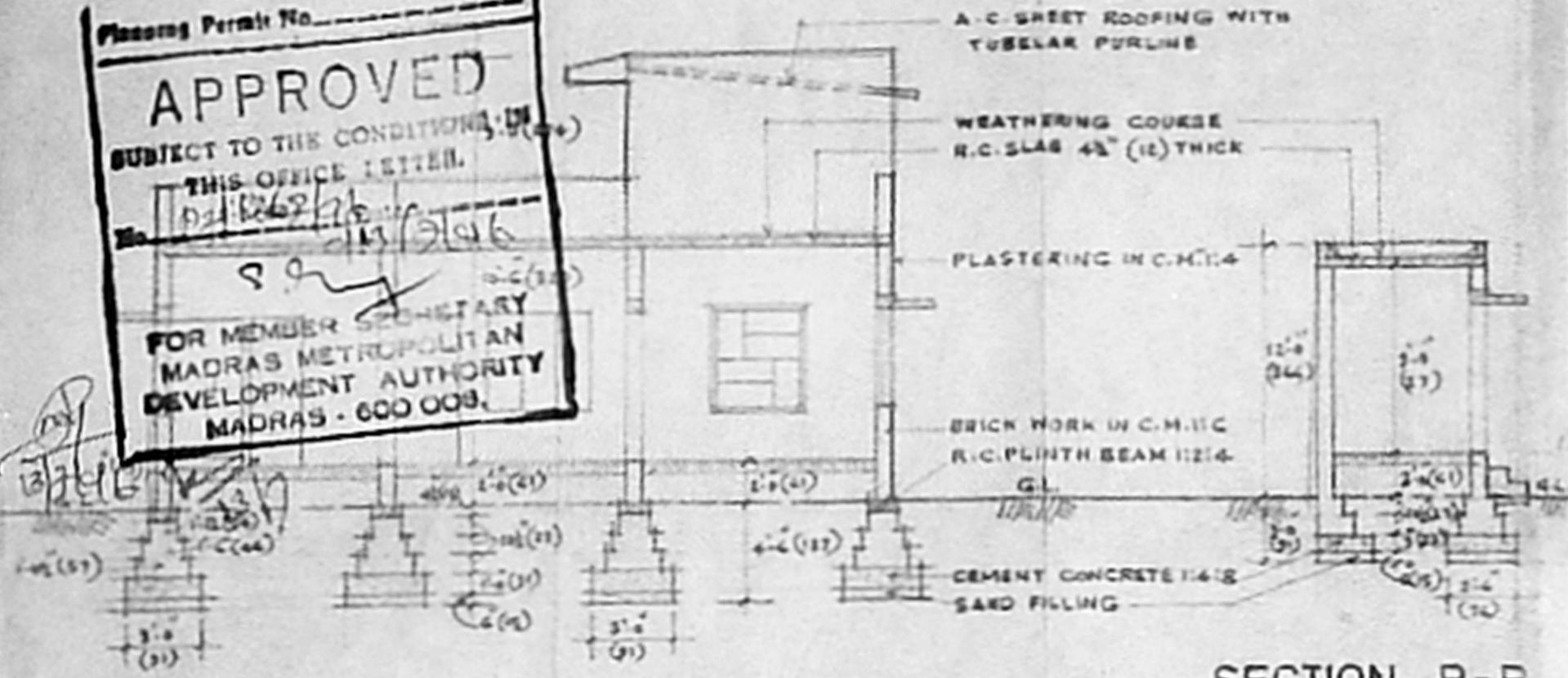

SECTION A-A

SECTION B-B
 Inspected the Room 22.4.96.
 Width of the road is 24'-0"
 Layout approved. Load (Mud) ^{with water}
 Street light and drainage
 are not in existence.
 Proposed one floor in between
 two of East Coast Road.
 High Tied line is more
 in a 500 m
 Site under Valam.

KEY PLAN NOT TO SCALE

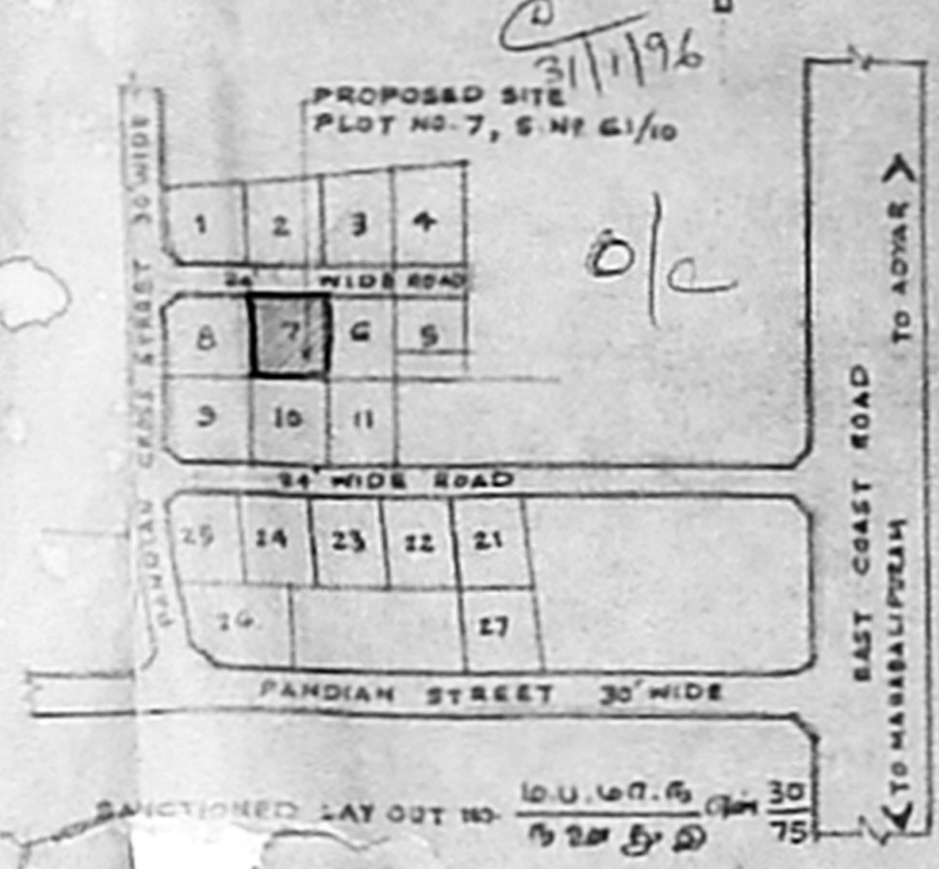

SCHEDULE OF JOINERY

| | | | | |
|---|---------------|-------|-------|-------------|
| D | PANELLED DOOR | 3'-3" | 7'-0" | (33 x 213) |
| D | DO- | 3'-0" | 7'-0" | (91 x 213) |
| D | DO- | 2'-6" | 7'-0" | (76 x 213) |
| W | GLAZED WINDOW | 5'-0" | 4'-6" | (168 x 137) |
| W | DO- | 4'-0" | 4'-6" | (122 x 137) |
| W | DO- | 3'-0" | 4'-6" | (91 x 137) |
| W | DO- | 4'-0" | 3'-0" | (122 x 91) |
| W | VENTILATOR | 2'-0" | 3'-0" | (61 x 91) |

NOTE:-

- PROPOSED WORK.
- ROAD PORTION.
- SITE BOUNDRY.

PLOT AREA - 2430 SQ. FT. (225.75M²)
 PLINTH AREA OF BUILDING - 1170 SQ. FT. (110.55M²)
 PLINTH AREA OF LUMBER ROOM - 44 SQ. FT. (4.09M²)

PLAN OF PROPOSED DWELLING
 HOUSE IN PLOT No.7, SURVEY No. 61/10
 OLD No.145, NEW No.115 -
 NEELANGARAI VILLAGE, SAIDAPET
 TALUK, CHENGAI M G R DISTRICT.
 ST. THOMAS MOUNT PANCHAYAT
 UNION.

SCALE 1" = 8'-0" (1:100)

Natarajam Maalathi. OWNER

B. GANESAN, D.C.E.
 CONSULTANT ENGINEER
 Civil Licensed Surveyor
 Licensed No. 24
 NO. 28, BRANCH STREET
 VELACHERI, MADRAS-600042
 LICENSED SURVEYOR

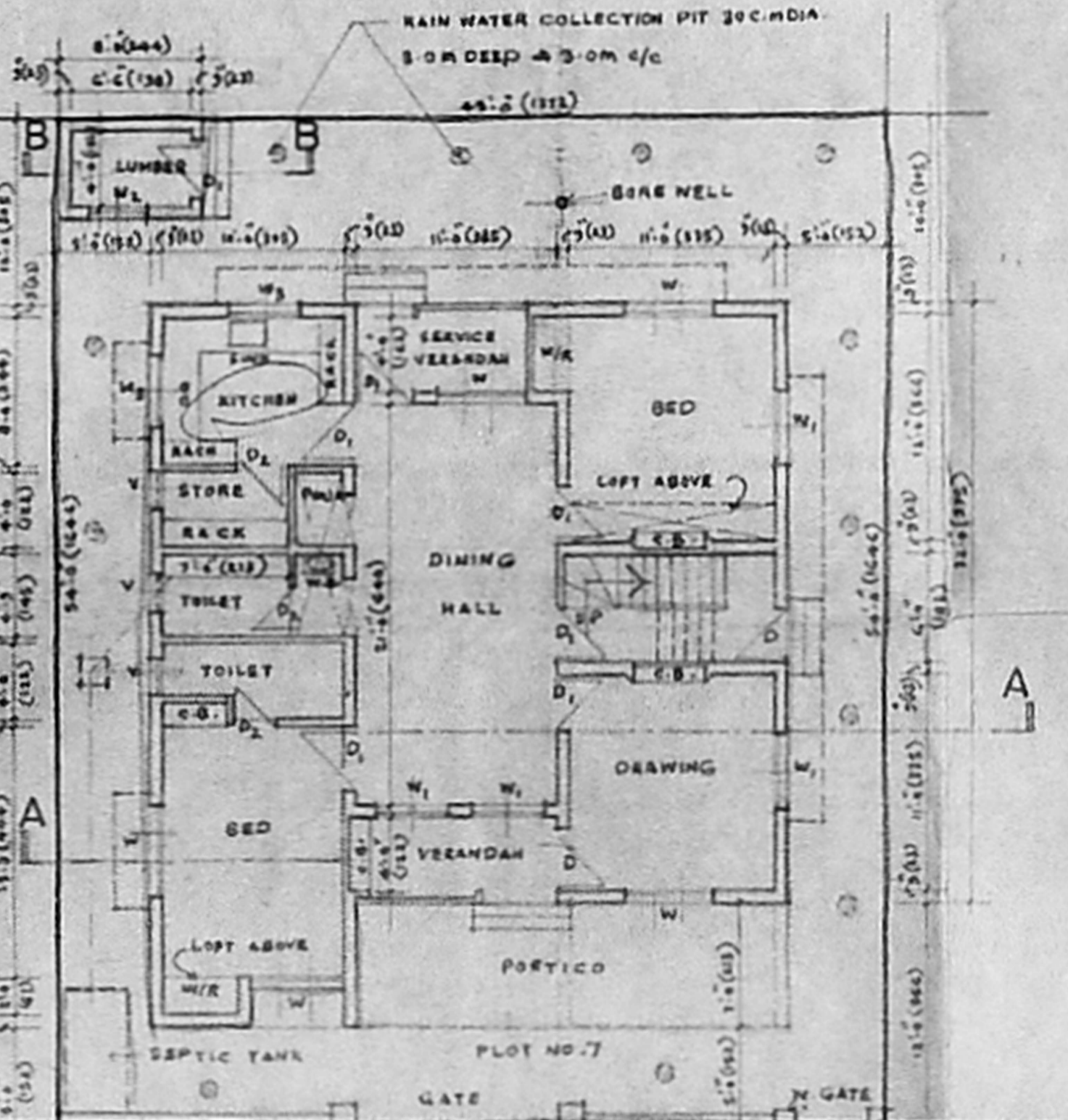

GROUND FLOOR PLAN

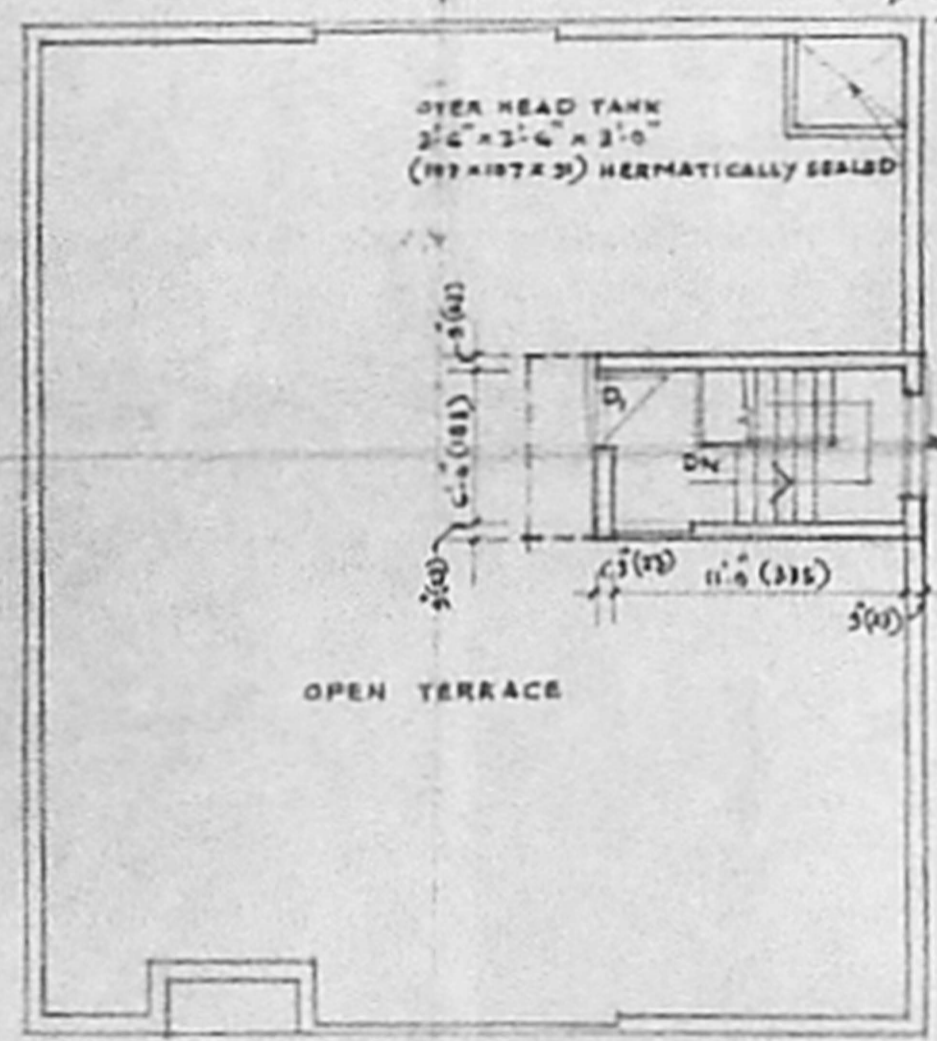

HEAD ROOM PLAN

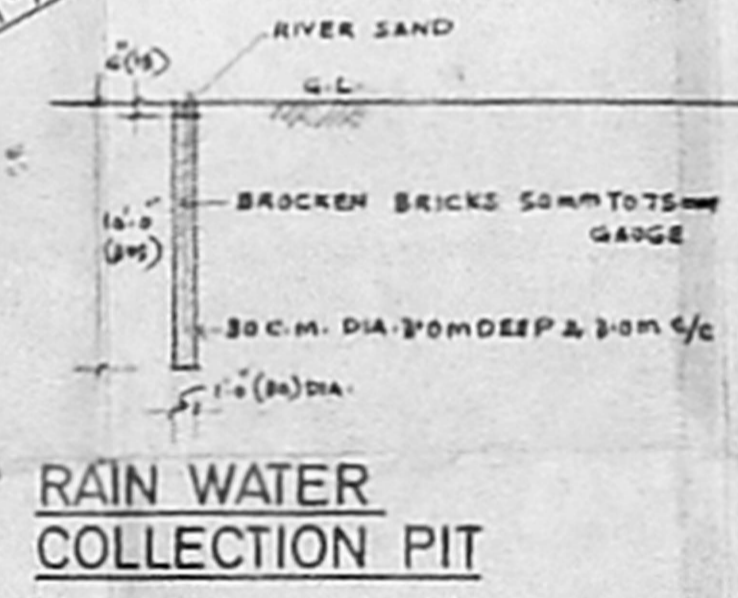

RAIN WATER COLLECTION PIT

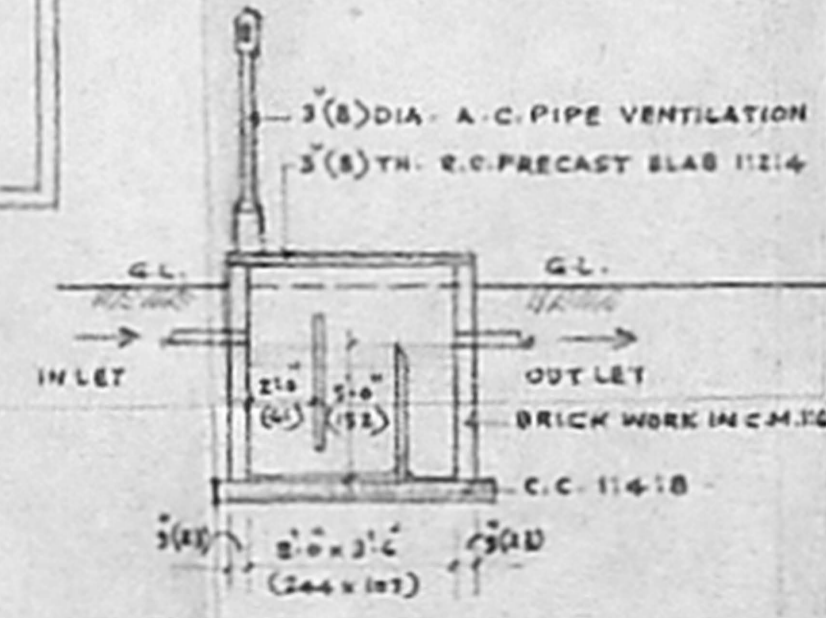

SEPTIC TANK DETAIL